IRMANDADE DE MISERICÓRDIA DE CAMPINAS
SANTA CASA CAMPINAS - HOSPITAL IRMÃOS PENTEADO
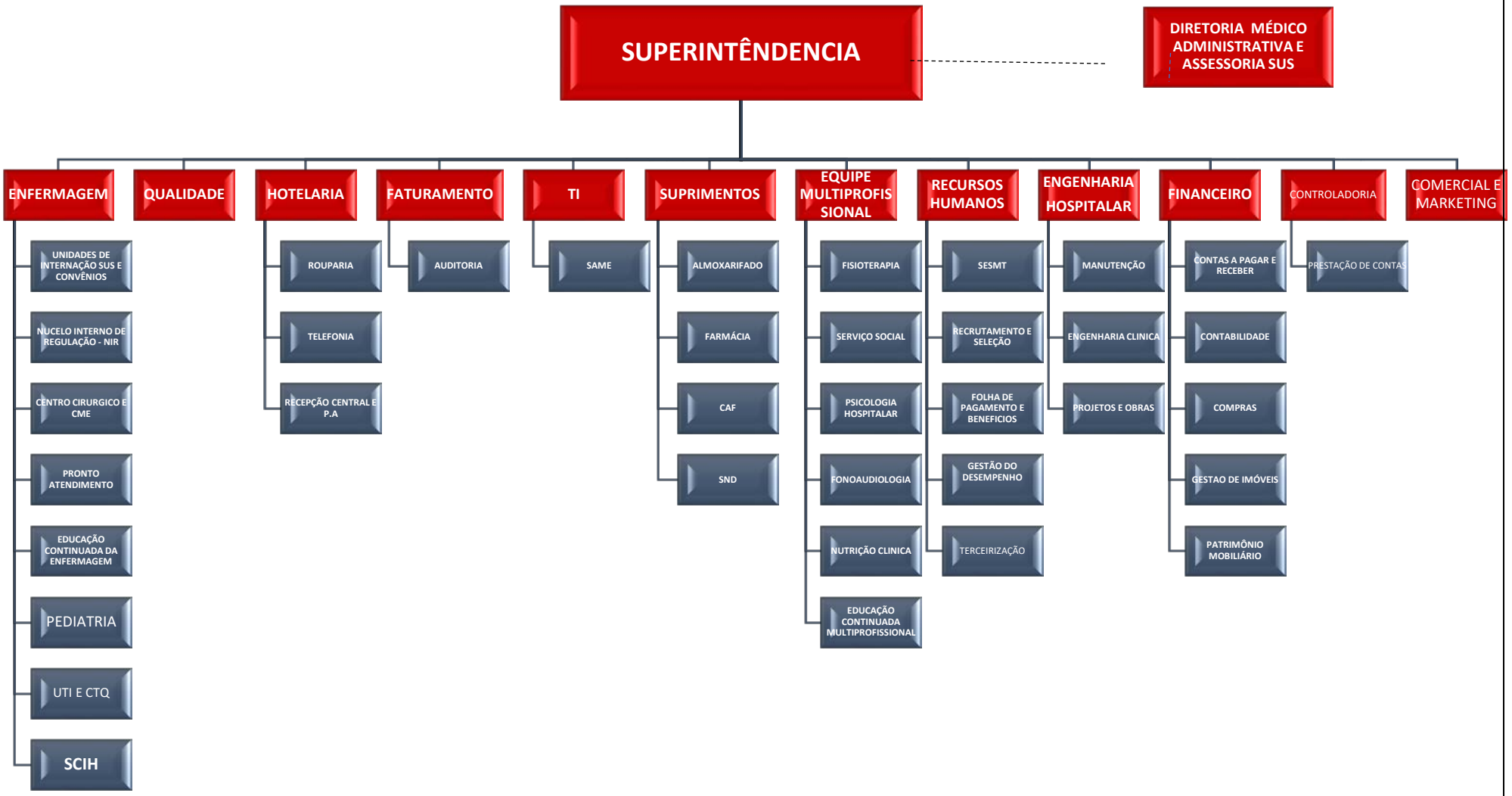
ORGANOGRAMA INSTITUCIONAL